

U.S ARMY CORPS OF ENGINEERS, GALVESTON DISTRICT
REGIONAL AND PROGRAMMATIC GENERAL PERMIT SWG-2007-00720

Permittee: General Public

Issuing Office: U.S. Army Corps of Engineers, Galveston District

Project Description: Structures and work authorized by the General Permit are limited to single-family and multi-family recreational piers. Authorized structures may include, boat houses/shelters, storage buildings, lifts, hoists, personal watercraft ramps/platforms and dry hydrants.

Project Location: This General Permit is valid on Lake Livingston, an impoundment of the Trinity River, in Polk, San Jacinto, Walker and Trinity Counties, Texas.

Expiration: This General Permit will expire on December 31, 2028, unless modified, extended or revoked.

Permit Conditions:

1. The time limit for completing the work authorized herein ends on December 31, 2028, or if the Department of the Army authorization is within 1 year of the expiration of this General Permit, within 1 year of the Department of the Army approval.
2. The permittee must maintain the structure authorized by this permit in good condition and in conformance with the terms and conditions of this permit. The permittee is not relieved of this requirement if the permittee abandons the authorized structure unless the permittee makes good faith transfer to a third party. Should the permittee wish to cease to maintain the authorized structure for its authorized purpose and use; the permittee shall remove all components of the remaining structure and restore the area to pre-project conditions.
3. If the permittee sells the property associated with this authorization, the permittee must make a good faith transfer of this authorization by obtaining the signature of the new owner in the space provided and forward a copy to the U.S Army Corps of Engineers, Galveston District to validate the transfer of this authorization.
4. No structure or work which could affect historical properties listed or eligible for listing in the National Register of Historic Places is authorized until the U.S Army Corps of Engineers, Galveston District and applicant has complied with the provisions of Section 106 of the National Historic Preservation Act.
5. If any previously unknown historic or archeological remains are discovered while constructing the structures authorized by this permit, the permittee must immediately cease work and notify the District Engineer or his authorized representative(s) or designee(s). The Staff Archeologist will initiate State and Federal coordination required to determine if the remains warrant a recovery effort or if the site is eligible for listing in the National Register of Historic Places. Work may only resume upon approval of the District Engineer or his authorized representative(s) or designee(s).
6. The permittee understands and agrees that if future operations by the United States require the removal, relocation or other alteration of the structure or work herein authorized, or if, in the opinion of the Secretary of the Army or his authorized representative, said structure or work shall cause unreasonable obstruction to the free navigation of the navigable waters, the permittee will be required, upon due notice from the U.S Army Corps of Engineers, Galveston District, to remove, relocate or alter the structural work or obstructions caused thereby without expense to the United States. No claim shall be made against the United States on account of any such removal or alteration.

7. The permittee shall permit the District Engineer or his authorized representative(s) or designee(s) to make periodic inspections at any time deemed necessary in order to assure that the activity being performed under authority of this permit is in accordance with the terms and conditions prescribed herein.

8. This General Permit will not be valid without all other state, local, or regional authorizations required by law.

9. The proposed structure and work must be part of a single and complete project and designed to minimize and avoid impacts to waters of the United States to the maximum extent practicable on the project site. If the determination is made that the adverse effects of the proposed work are more than minimal, then the applicant will be notified that either: (1) That the project does not qualify for authorization under the GP and instruct the applicant on the procedures to seek authorization under an individual permit; (2) that the project is authorized under the GP subject to the applicant's submission of an approved mitigation plan that would reduce the adverse effects on the aquatic environment to the minimal level; or (3) that the project is authorized under the GP with specific modifications or conditions.

10. No structure will be authorized that is likely to jeopardize the continued existence of a threatened or endangered species, or which is likely to destroy or adversely modify the critical habitat of such species as identified under the Federal Endangered Species Act

11. All applicants shall notify the U.S Army Corps of Engineers, Galveston District, or its designee, the Trinity River Authority, prior to initiation of work in waters of the United States, including wetlands. The notification shall include:

- a. A completed and signed DA application (Form ENG 4345) or a Corps' approved substitute.
- b. A copy of all Department of the Army authorizations, including those administered by the Trinity River Authority, previously issued for the project site.
- c. A vicinity map, top view, typical cross section and a description of the proposed method of construction. Drawings shall include:
 - i. A vicinity map with the precise location of the structure so that its geographic coordinates can be determined.
 - ii. A top view (plan view) drawing showing the property, its owner(s), length and width dimensions of all structures and their relationship to adjacent property lines and existing structures and the distance from the end of the structure(s) to the centerline of a road or other fixed reference point.
 - iii. Top view and cross section drawings depicting the proposed distances the structure will extend into the water body as measured from the pool elevation line.
 - iv. A cross-section drawing that depicts the height of the top of the deck above pool elevation, depth of water at the beginning of the terminal structure as measured from pool elevation, presence or absence of vegetation on bottom, and height and length of all structures.
 - v. The waterfront width of the upland property.
 - vi. The distance from shore to the top edge of any navigable channel in the immediate vicinity.

- vii. Mapped location of any aquatic resources (i.e. wetlands or submerged aquatic vegetation) located within 50 feet of any portion of the proposed project.
- viii. Example plans may be used to identify required information. Example plans are located at: <http://www.swg.usace.army.mil/Portals/26/docs/regulatory/GPs/TRA%20Plans.pdf>

12. Structures are limited to a maximum of 2500 square feet in gross plan view, including all normal appurtenances, personal watercraft ramps/platforms, boat moorings facilities and roof overhangs.

13. Structures will be limited to a maximum distance of 150 feet out into the water or 1/3rd the width to the opposite shore of a cove, channel or creek measured perpendicular to the shoreline.

14. This permit does not authorize living quarters, toilets, and fuel-dispensing or sanitary pump-out facilities. Enclosed structures may be constructed over water provided that their use is clearly for storage, are clearly non-inhabitable, they are constructed on or connected to the terminal structure of the pier or boathouse and do not exceed 200 square feet in gross plan view. This permit does not allow a covered second story, including temporary structures such as but not limited to: portable carports; instant garages; portable shelters; and screened shelters.

15. The proposed work shall not replace any existing unserviceable pier until the unserviceable pier has been removed. Removal of existing unserviceable structures in association with the proposed work is authorized. The repair, rehabilitation, or replacement of any previously authorized, currently serviceable, structure, in association with the proposed work is authorized.

16. Stumps located within the footprint of the proposed structure may be removed mechanically by sawing or shearing, and only upon the receipt of permission from the Trinity River Authority. All portions of stumps cut or sheared shall be removed from Lake Livingston. The excavation and/or removal of stumps that remain after mechanical sawing or shearing, including the root ball, are not authorized by the General Permit.

17. Dry Hydrants may be installed along the shoreline provided typical plan view and cross sections drawings are submitted and approved by the Trinity River Authority.

18. The permittee will not prevent the full and free use by the public of all navigable waters at or adjacent to the activity authorized by this permit.

19. There shall be no unreasonable interference with navigation by the existence or use of the activity authorized herein.

20. Unless otherwise provided for by law, the permittee will install, display and maintain, at the expense of the permittee, lights and signals on all structures and/or work authorized herein as may be prescribed by the United States Coast Guard.

21. New dredging is not authorized by this permit. Prop washing is not authorized by the permit.

22. Pilings shall be jetted in using hand-held jetting nozzles or shall be driven in and the structure shall not result in more than minimal impacts.

23. This permit does not convey any property rights, either in real estate or material, or any exclusive privileges: and does not authorize any injury to property or invasion of rights or any infringement of Federal, State or local laws or regulations, nor does it obviate the requirement to obtain State or local authorization required by law for the activity authorized herein.

24. All activities identified and authorized herein shall be consistent with the terms and conditions of this permit. Any activities not specifically identified and authorized herein shall constitute a violation of the terms and conditions of this permit. Violations of this permit may result in modification, suspension or revocation of this permit, in whole or in part, and in the institution of such legal proceedings as the United States Government may consider appropriate, whether or not this permit has been previously modified, suspended or revoked.

25. Any modification, suspension or revocation of this permit shall not be the basis for any claim for damages against the United States.

Further Information:

1. Congressional Authorities: This general permit authorizes undertaking the activity described above pursuant to Section 10 of the Rivers and Harbors Act of 1899 (33 U.S.C. 403).

2. Limits of this authorization.

- a. Authorization under this general permit does not obviate the need to obtain other Federal, state, or local authorizations required by law.
- b. Authorization under this general permit does not grant any property rights or exclusive privileges.
- c. Authorization under this general permit does not authorize any injury to the property or rights of others.
- d. Authorization under this general permit does not authorize interference with any existing or proposed Federal project.

3. Limits of Federal Liability. In issuing this general permit, the Federal Government does not assume any liability for the following:

- a. Damages to the permitted project or uses thereof as a result of other permitted or unpermitted activities or from natural causes.
- b. Damages to the permitted project or uses thereof as a result of current or future activities undertaken by or on behalf of the United States in the public interest.
- c. Damages to persons, property, or to other permitted or unpermitted activities or structures caused by the activity authorized by this permit.
- d. Design or construction deficiencies associated with the permitted work.
- e. Damage claims associated with any future modification, suspension, or revocation of this permit.

4. Reliance on Applicant's Data: The determination of this office that issuance of a specific activity under this general permit is not contrary to the public interest was made in reliance on the information provided by the applicant.

5. Reevaluation of Permit Decision.. This office may reevaluate its decision to authorize a specific activity under this general permit at any time the circumstances warrant. Circumstances that could require a reevaluation include, but are not limited to, the following:

- a. The permittee fails to comply with the terms and conditions of this general permit.
- b. The information provided by the applicant in support of their permit application proves to have been false, incomplete, or inaccurate (See 4 above).
- c. Significant new information surfaces which this office did not consider in reaching the original public interest decision.

Such a reevaluation may result in a determination that it is appropriate to use the suspension, modification, and revocation procedures contained in 33 CFR 325.7 or enforcement procedures such as those contained in 33 CFR 326.4 and 326.5. The referenced enforcement procedures provide for the issuance of an administrative order requiring you to comply with the terms and conditions of your permit and for the initiation of legal action where appropriate. You will be required to pay for any corrective measures ordered by this office, and if you fail to comply with such directive, this office may in certain situations (such as those specified in 33 CFR 209.170) accomplish the corrective measures by contract or otherwise and bill you for the cost.

This general permit becomes effect when the Federal official, designated to act for the Secretary of the Army, has signed below.

Robert W. Heinly
ROBERT W. HEINLY, CHIEF
POLICY ANALYSIS BRANCH
FOR COLONEL RHETT A. BLACKMON

17 January 2023
DATE

Boathouse / Pier / Dock / Boatslip / Boatstall

TOP VIEW (PLAN VIEW) Critical Information:

- A) Length of structure from the waters edge at normal pool level or bulkhead
- B) Distance from end of structure to the centerline of road or other fixed reference point
- C) Structure dimensions
- D) Distance from property lines to structure
- E) Indicate the distance across the canal if the 1/3 rule applies.
- F) Roof Overhang

Cross-Section View Critical Information:

- A) Distance from end of structure to centerline of road or other fixed referenced point (Like a Bulkhead)
- B) Normal Pool Elevation (131' mean sea level)
- C) Elevation of the deck
- D) Depth of water at end of structure
- E) Elevation of top of roof
- F) Length of structure
- G) Presence or Absence of vegetation at the mud line
- H) Roof Overhang

TYPICAL PLAN VIEW OF BOATHOUSE

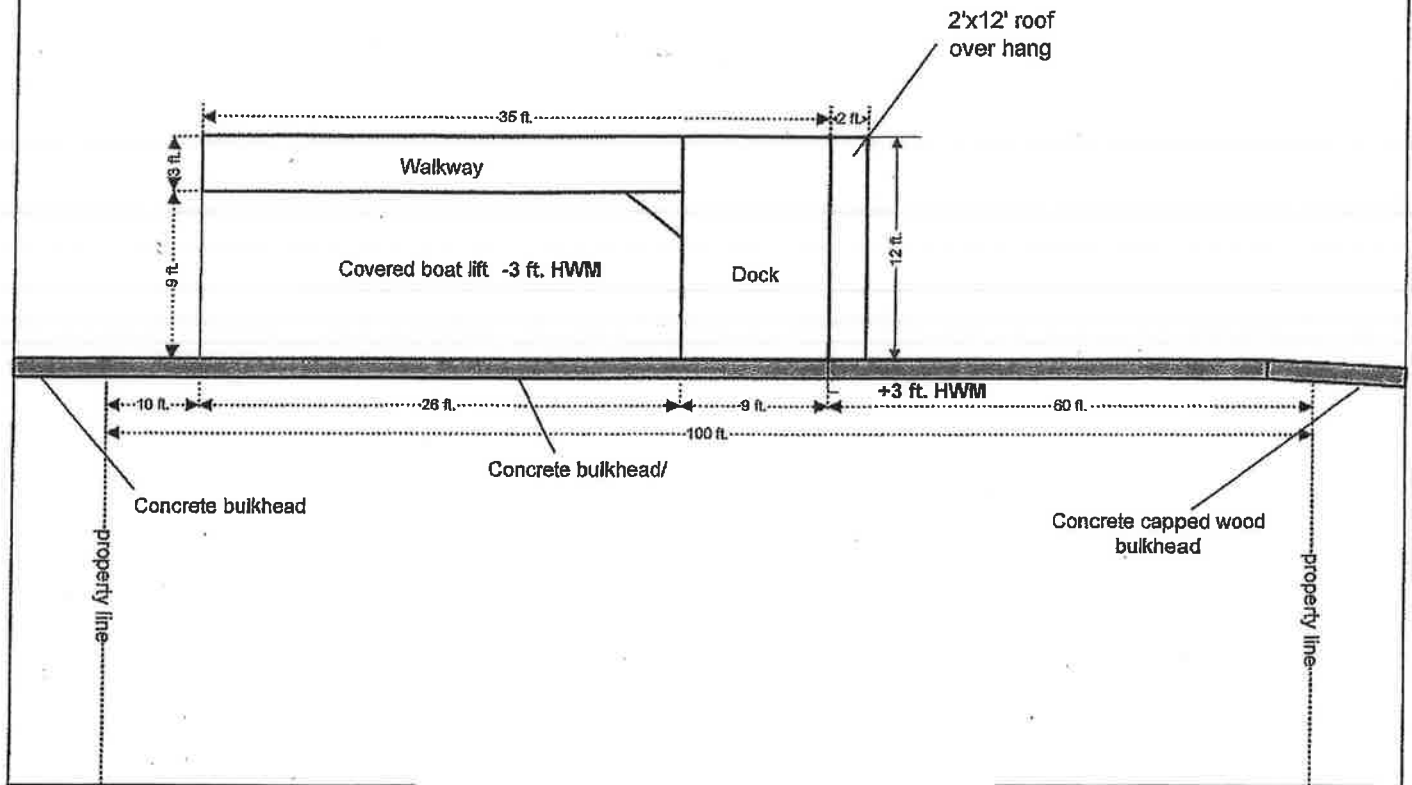

TOP VIEW (PLAN VIEW) Critical Information:

- A) Length of structure from the waters edge at normal pool level or bulkhead
- B) Distance from end of structure to the centerline of road or other fixed reference point
- C) Structure dimensions
- D) Distance from property lines to structure
- E) Indicate the distance across the canal if the 1/3 rule applies.
- F) Roof Overhang

**GENERAL PERMIT APPLICATION, LAKE LIVINGSTON, TEXAS
TYPICAL CROSS SECTION OF PROPOSED
PIER OR BOATHOUSE AND CRITICAL INFORMATION**

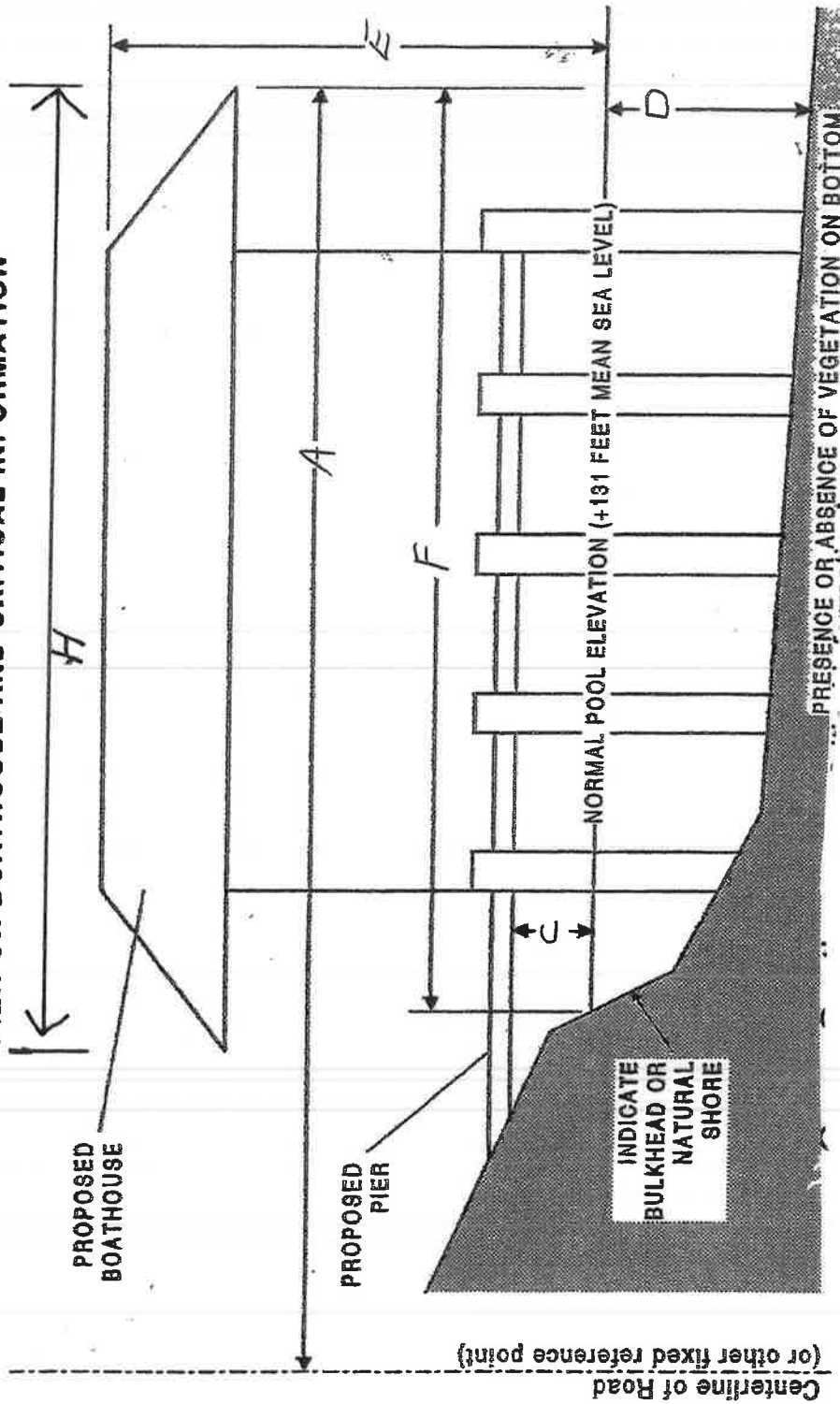

Cross-Section View Critical Information:

- A) Distance from end of structure to centerline of road or other fixed referenced point (Like a Bulkhead)
- B) Normal Pool Elevation (131' mean sea level)
- C) Elevation of the deck
- D) Depth of water at end of structure
- E) Elevation of top of roof
- F) Length of structure
- G) Presence or Absence of vegetation at the mud line
- H) Roof Overhang

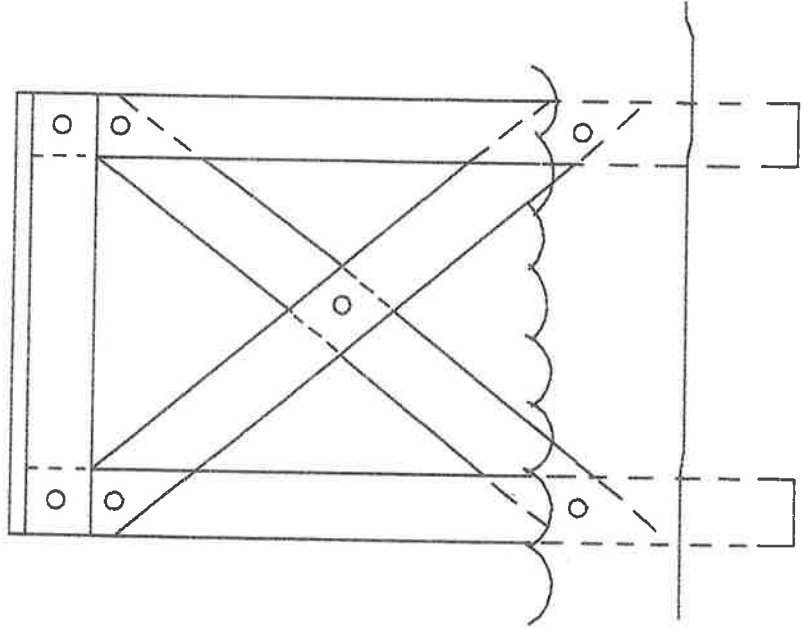
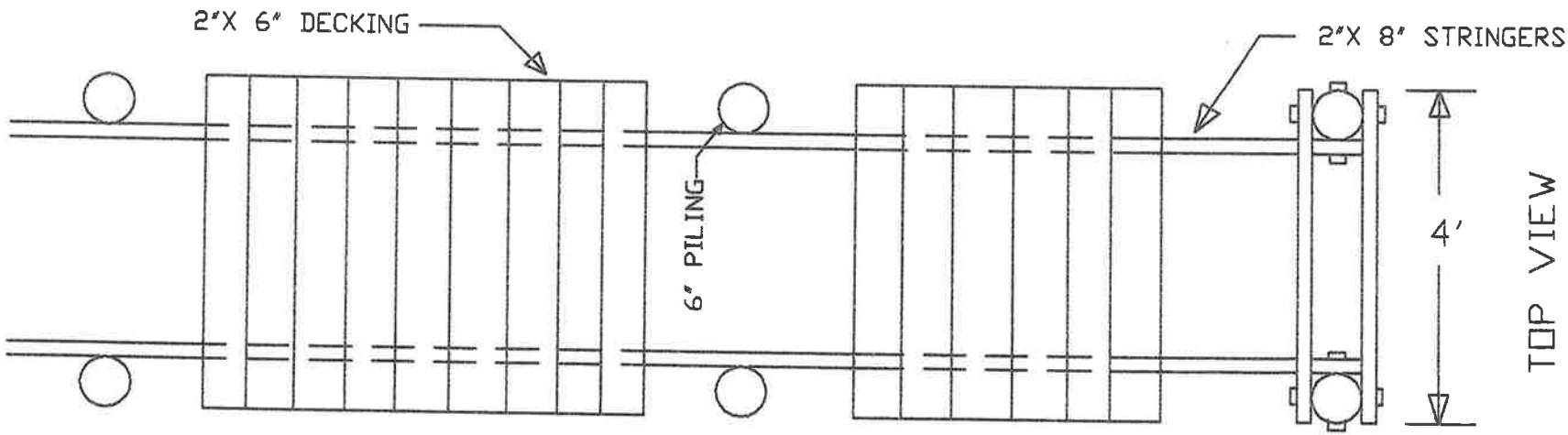

CROSS SECTION

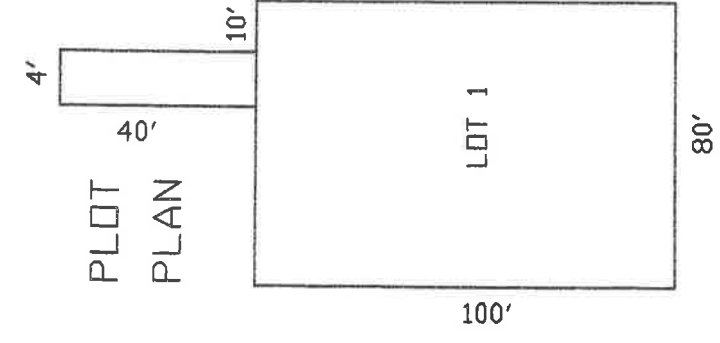

NOTE:

- 1) PILING PENETRATION 4' MINIMUM
- 2) ALL HARDWARE GALV.
- 3) ALL WOOD TREATED

TOP VIEW

GUIDELINES FOR CONSTRUCTION, PLACEMENT, OPERATION AND
MAINTENANCE OF PIERS, WHARVES, BOATHOUSES, DOCKS, BUILDINGS,
BOATSLIPS, BOATSTALLS, FIXTURES OR OTHER FACILITIES ON
LAKE LIVINGSTON

Trinity River Authority Ordinance O-20AAAA, Section 5A states "The Trinity River Authority has the sole discretion whether to permit or deny any structure of any type or character to be located on land owned or water owned or controlled by the Authority. If approved, the structure will be subject to an allocated area and will be permitted within guidelines established by the Authority."

In addition to all stipulations contained within Trinity River Authority Ordinance O-20AAAA, Section 5, the following guidelines will be observed for construction of such structures:

1. All piers, boathouses, and boatslips constructed on Lake Livingston shall be one story in design and be used for storage of watercraft and other equipment associated with water related recreational activities. Open decks may be allowed on top of the one story structure under certain circumstances.
2. Enclosed over water storage structures may be constructed provided their use is clearly for storage, are clearly non-inhabitable, they are on or connected to a pier or boathouse, and do not exceed 200 square feet in gross plan view area. No indoor plumbing, toilet or indoor shower facilities that require connection to sanitary sewage systems are permitted in the storage areas.

All structures must be constructed of properly treated wood, metal, or other approved material. All hardware must be galvanized or galvanized plated. Sample plans and specifications may be obtained in person from the Trinity River Authority office at Lake Livingston, by writing P. O. Box 360, Livingston, Texas, 77351 or by calling (936) 365-2292.